

Cancer Institute NSW

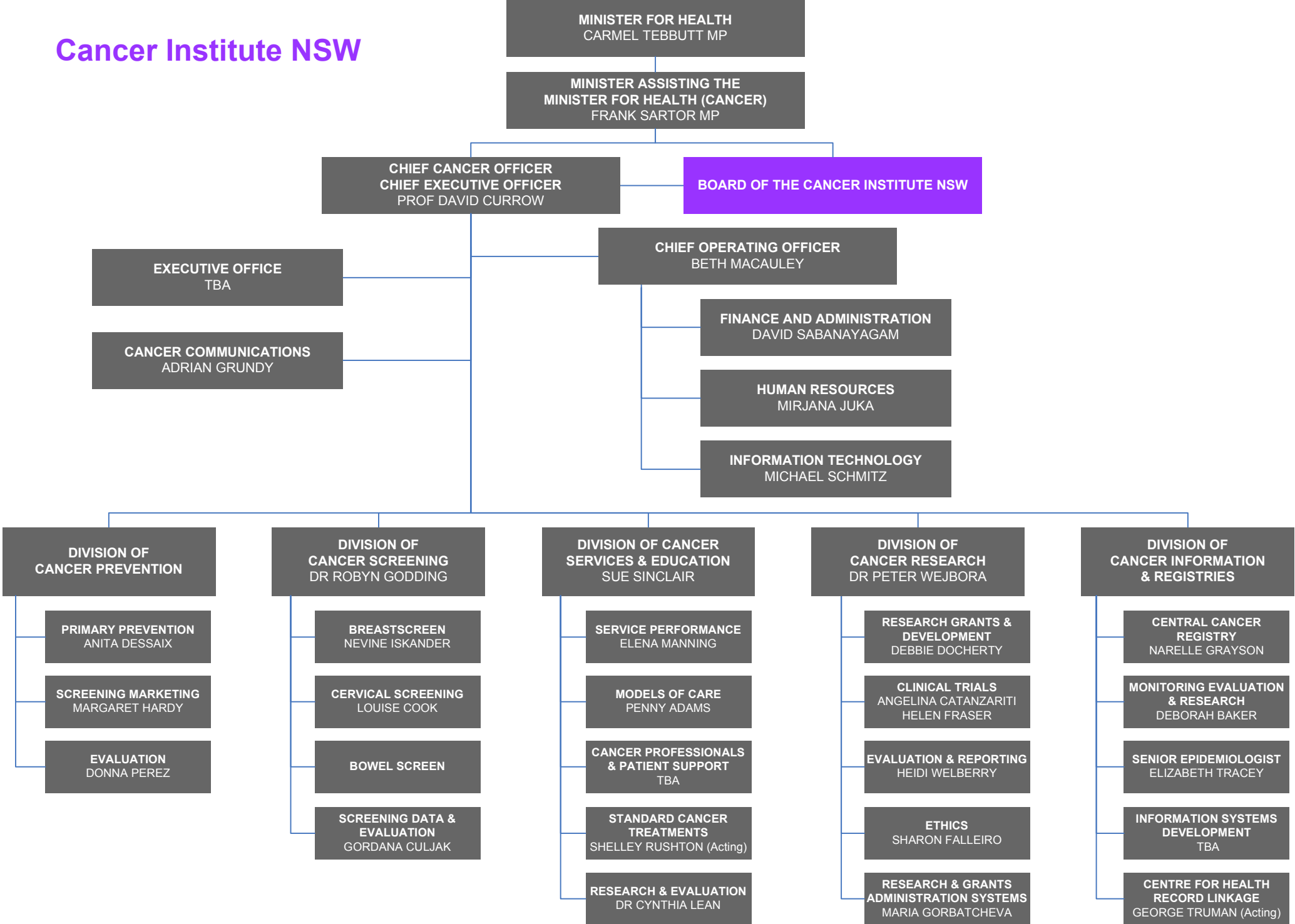

MINISTER FOR HEALTH
CARMEL TEBBUTT MP

**MINISTER ASSISTING THE
MINISTER FOR HEALTH (CANCER)**
FRANK SARTOR MP

**CHIEF CANCER OFFICER
CHIEF EXECUTIVE OFFICER**
PROF DAVID CURROW

BOARD OF THE CANCER INSTITUTE NSW

EXECUTIVE OFFICE
TBA

CANCER COMMUNICATIONS
ADRIAN GRUNDY

CHIEF OPERATING OFFICER
BETH MACAULEY

FINANCE AND ADMINISTRATION
DAVID SABANAYAGAM

HUMAN RESOURCES
MIRJANA JUKA

INFORMATION TECHNOLOGY
MICHAEL SCHMITZ

**DIVISION OF
CANCER PREVENTION**

PRIMARY PREVENTION
ANITA DESSAIX

SCREENING MARKETING
MARGARET HARDY

EVALUATION
DONNA PEREZ

**DIVISION OF
CANCER SCREENING**
DR ROBYN GODDING

BREASTSCREEN
NEVINE ISKANDER

CERVICAL SCREENING
LOUISE COOK

BOWEL SCREEN

**SCREENING DATA &
EVALUATION**
GORDANA CULJAK

**DIVISION OF CANCER
SERVICES & EDUCATION**
SUE SINCLAIR

SERVICE PERFORMANCE
ELENA MANNING

MODELS OF CARE
PENNY ADAMS

**CANCER PROFESSIONALS
& PATIENT SUPPORT**
TBA

**STANDARD CANCER
TREATMENTS**
SHELLEY RUSHTON (Acting)

RESEARCH & EVALUATION
DR CYNTHIA LEAN

**DIVISION OF
CANCER RESEARCH**
DR PETER WEJBORA

**RESEARCH GRANTS &
DEVELOPMENT**
DEBBIE DOCHERTY

CLINICAL TRIALS
ANGELINA CATANZARITI
HELEN FRASER

EVALUATION & REPORTING
HEIDI WELBERRY

ETHICS
SHARON FALLEIRO

**RESEARCH & GRANTS
ADMINISTRATION SYSTEMS**
MARIA GORBATCHEVA

**DIVISION OF
CANCER INFORMATION
& REGISTRIES**

**CENTRAL CANCER
REGISTRY**
NARELLE GRAYSON

**MONITORING EVALUATION
& RESEARCH**
DEBORAH BAKER

SENIOR EPIDEMIOLOGIST
ELIZABETH TRACEY

**INFORMATION SYSTEMS
DEVELOPMENT**
TBA

**CENTRE FOR HEALTH
RECORD LINKAGE**
GEORGE TRUMAN (Acting)